

Ottavino
Piccolo

Fantasia-Concerto

per Pianoforte e Orchestra di fiati - for Piano and Wind Orchestra
Op. 5

Alberto Secondo Gallo
(1989)

Moderato (♩ = 50 ca.)

1 **A** 19 6 *mf*

28 *f*

32 *f*

36 **B** 3 *ff*

41 *f*

44 **C** 14 *ff* *f*

60 **D** *mf*

161 **I** Adagio (♩ = 60 ca.)

9

p *mf* *f*

174

179

3

p

187 Cadenza (Pf. solo)

22

209 **J** Tempo I (♩ = 50 ca.)

ff

213

f

217 **K**

8

ff

228

232 **L**

7 4

f rall.

2 Flauti
2 Flutes

Fantasia-Concerto

per Pianoforte e Orchestra di fiati - for Piano and Wind Orchestra
Op. 5

Alberto Secondo Gallo
(1989)

1 **Moderato** (♩ = 50 ca.) 19

20 A a 2 *p*

24 *mf* *f*

29

32 *f*

36 B *ff* a 2 *f*

41 *f*

44 **C** 8 (a 2) **f** 3

58 **ff** **f** **mf** **D** a 2 3

64 **f** a 2

68 **E** **mf** 3

74 **rall.** **I.** **pp**

77 **F Adagio** (♩ = 60 ca.) **p** 6 (I.)

88 **mf** **f**

94

99 G **3** **2** I. **p** **p**

108 **4** a 2 **mf**

117 **8** I. **p** **mf**

H **Poco più mosso** (♩ = 69 ca.)
129 **2** a 2 **p**

136 **4** a 2 **p** **mf** **f**

145

151 **5** **f** **mf** **poco rall.** I.

I **Adagio** (♩ = 60 ca.)
161 **p dolce**

166

5

mf *f*

176

181

a 2

3

22

p

Cadenza (Pf. solo)

Tempo I (♩ = 50 ca.)

209

a 2

ff

213

f

217

4

f *ff*

226

232

7

2

I.

f *p* *pp*

rall.

2 Oboi
2 Oboes

Fantasia-Concerto

per Pianoforte e Orchestra di fiati - for Piano and Wind Orchestra
Op. 5

Alberto Secondo Gallo
(1989)

1 **Moderato** (♩ = 50 ca.)

15 a 2 *f* *p*

20 **A** 4 5 *p* *mf*

32 *f*

36 **B** a 2 *ff*

39 3

44 **C** 10 a 2 *f* 3

60 **D** (a 2) 4 *mf* *f*

68 **E**

mf

72

mp *rall.* *pp*

77 **F** Adagio (♩ = 60 ca.)

mf *f*

94 **G**

p *mp*

112

mp *p*

129 **H** Poco più mosso (♩ = 69 ca.)

p

141

mf *f*

153

f *poco rall.* *f*

2 Oboi - 2 Oboes

165 I. *p*

170 *mf* *f* a 2

180 *p* 3

187 Cadenza (Pf. solo) 22

209 **J** Tempo I (♩ = 50 ca.) *ff* a 2

213

217 **K** *mf* *f*

222 6 a 2 *ff* *f* **L**

233 7 *p* *pp* I.

Corno inglese in Fa
F English Horn

Fantasia-Concerto

per Pianoforte e Orchestra di fiati - for Piano and Wind Orchestra
Op. 5

Alberto Secondo Gallo
(1989)

Moderato (♩ = 50 ca.)

1 15 *f* *p*

20 [A] 4 *p* *mf*

27 5 *f*

36 [B] *ff*

39 3

44 [C] 10 *f* 3

60 [D] 8 [E] 2 *mf*

72 2 *mp* *rall.* *pp*

Corno inglese in Fa - F English Horn

77 **F** Adagio (♩ = 60 ca.)
12
mf *f*

94 **G**
10 7
mp *mf*

116
5 3
mp *p*

129 **H** Poco più mosso (♩ = 69 ca.)
8
p *mf*

142
7 6 2
f *f* poco rall. . .

161 **I** Adagio (♩ = 60 ca.)
14
f

179
3
p

187 Cadenza (Pf. solo) 22

209 **J** Tempo I (♩ = 50 ca.)

213

217 **K**

228

232 **L**

237

240 rall.

2 Fagotti
2 Bassoons

Fantasia-Concerto

per Pianoforte e Orchestra di fiati - for Piano and Wind Orchestra

Op. 5

Alberto Secondo Gallo
(1989)

1 **Moderato** ($\text{♩} = 50 \text{ ca.}$)

15 *f* *p*

20 **A** 3 *p* a 2

28 2 *f* 2

36 **B** *ff* 4 a 2

44 **C** 8 *f* (a 2)

56 **D** 3 5 *f* *mf* *f*

68 **E** *mf* *mf* *rall.*

72 2 *mp* *pp*

2 Fagotti - 2 Bassoons

77 **F** Adagio (♩ = 60 ca.)
13 **f** 10

104 **G**
6 I. **p** **mf**

116
6 **p** **pp** 2

129 **H** Poco più mosso (♩ = 69 ca.)
7 I. **p**

141
mf 7 **f**

151 **f** poco rall.
6 2

161 **I** Adagio (♩ = 60 ca.)
15 a 2 **f**

180
p 3

187 Cadenza (Pf. solo)

22

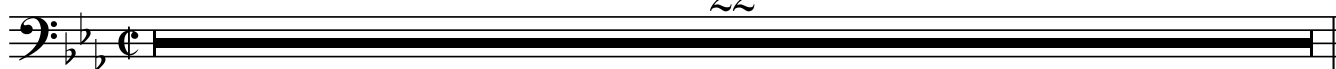

209 **J** Tempo I (♩ = 50 ca.)
(a 2)

213

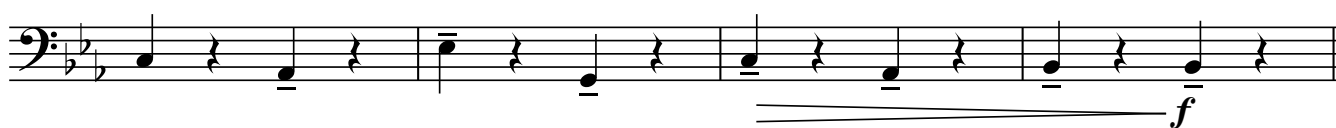

217 **K**

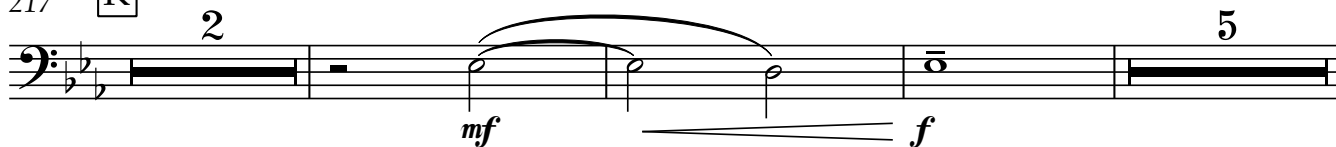

227

232 **L**

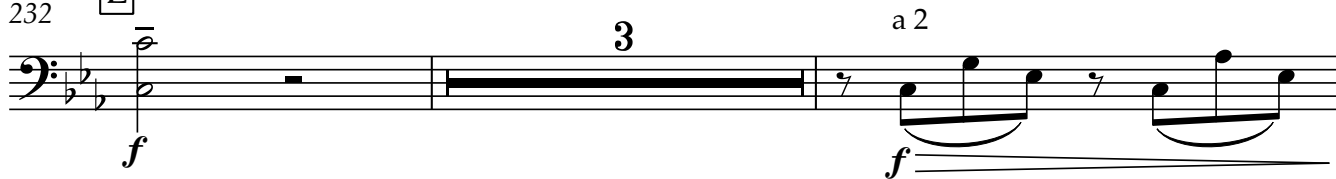

237

240

rall.

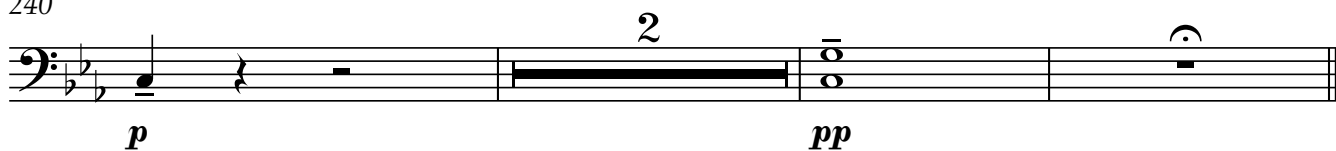

Clarinetto piccolo in Mib
Eb Clarinet

Fantasia-Concerto

per Pianoforte e Orchestra di fiati - for Piano and Wind Orchestra
Op. 5

Alberto Secondo Gallo
(1989)

1 Moderato (♩ = 50 ca.) A

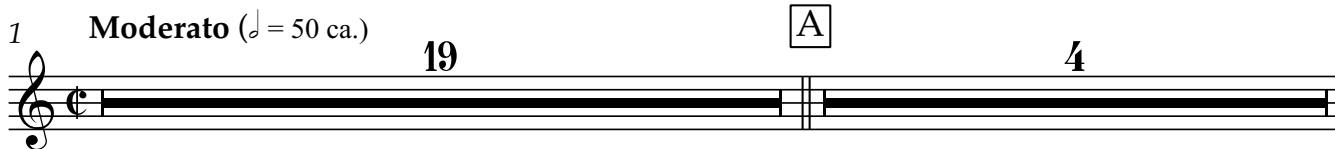

24

28

36 B

40

44 C

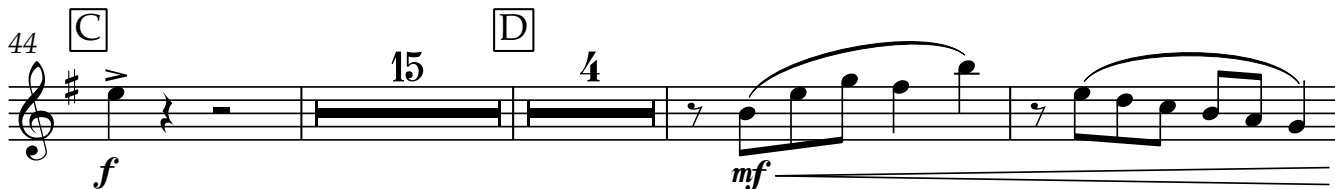

66 E

Clarinetto piccolo in Mib - Eb Clarinet

72 *mf* *rall.* *pp*

77 **F** Adagio (♩ = 60 ca.) *mf* *f*

12

94 *p*

101 **G** *mf*

3 10

116 10

129 **H** Poco più mosso (♩ = 69 ca.) *p*

8

141 *mf* *f* *f*

146 *poco rall.* 10 2

161 **I** Adagio ($\text{♩} = 60 \text{ ca.}$)

4

p

170

5

mf *f*

180

Cadenza (Pf. solo)

3 22

p

209 **J** Tempo I ($\text{♩} = 50 \text{ ca.}$)

ff

213

f

217 **K**

11

ff

232 **L**

7

f *p* rall.

241

pp

Clarineti in Sib I
Bb Clarinets I

Fantasia-Concerto

per Pianoforte e Orchestra di fiati - for Piano and Wind Orchestra

Op. 5

Alberto Secondo Gallo
(1989)

1 **Moderato** (♩ = 50 ca.)
uno solo

pp p

6 tutti

11 f

15 divisi uniti

20 **A** p

24 p divisi

28 uniti f

32 f

36 **B** ff

Clarineti in Sib I - Bb Clarinets I

40

44 C

48

52

56

60 D

68 E

72

77 F Adagio (♩ = 60 ca.) uno solo

83

89 *tutti*
f

94 *divisi* *uniti*
f

99 *p* *mf* *f*

104 **G** *p* *mp* 14

122 *p* *mp* *mf* 3

129 **H** *p* *mf* Poco più mosso (♩ = 69 ca.)

135 *p*

141 *mf* *f* *divisi* *uniti*

146 *p* *mp* 10 poco rall. uno solo

161 **I** *p dolce* Adagio (♩ = 60 ca.)

166 *p dolce*

Clarineti in Sib I - Bb Clarinets I

171 *tutti*

f

176

182 *uno solo* Cadenza (Pf. solo)
22

p *pp*

209 **J** *Tempo I* (♩ = 50 ca.)
tutti

ff

213

217 **K**

mf *f*

222

ff *divisi* *uniti*

227

232 **L**

f

236

divisi *uniti*

240 *rall.*

p *pp* *ppp*

Clarineti in Sib II
Bb Clarinets II

Fantasia-Concerto

per Pianoforte e Orchestra di fiati - for Piano and Wind Orchestra

Op. 5

Alberto Secondo Gallo
(1989)

Moderato ($\text{♩} = 50 \text{ ca.}$)
uno solo

1

pp ————— *p*

6

tutti

11

divisi

uniti

f

16

20

A

p

24

p

28

f

32

f

36

B

ff

Clarineti in Sib II - Bb Clarinets II

40

44 C

48

52

divisi

uniti

56

divisi

uniti

ff

f

60 D

mf

4

68 E

mf

73

rall.

pp

77 F Adagio (♩ = 60 ca.)

2

uno solo

6

p dolce

89

tutti

divisi

uniti

mf

f

94

99

104 G

119

129 H Poco più mosso (♩ = 69 ca.)

135

141

146 divisi

161 I Adagio (♩ = 60 ca.)

166 tutti

171

176

181 *uno solo* Cadenza (Pf. solo) 22

209 **J** *Tempo I* (♩ = 50 ca.)
tutti

213

217 **K**

222 *divisi*

227 *uniti*

232 **L** *divisi* *uniti*

236

240 *rall.* *divisi*

Clarineti in Sib III
Bb Clarinets III

Fantasia-Concerto

per Pianoforte e Orchestra di fiati - for Piano and Wind Orchestra
Op. 5

Alberto Secondo Gallo
(1989)

1 **Moderato** ($\text{♩} = 50 \text{ ca.}$)
uno solo

6 **tutti**

11 **divisi**

16 **uniti** **divisi**

20 **A** **uniti**

26 **f**

31 **f**

36 **B** **ff**

Clarineti in Sib III - Bb Clarinets III

40

44 C

52

58 D

68 E

72

77 F Adagio (♩ = 60 ca.)

87

93

99

104 **G**

pp **13** *mp*

122 (Corno inglese)

p *p* *mf*

129 **H** Poco più mosso (♩ = 69 ca.)

p

135

p

140

p *f*

145 *divisi* **10** *poco rall.* *uno solo*

p *mf*

161 **I** Adagio (♩ = 60 ca.)

p dolce

167 *tutti*

f

173

f

180 *uno solo*

p *pp*

187 Cadenza (Pf. solo)

22

209 **J** Tempo I (♩ = 50 ca.)
tutti

213

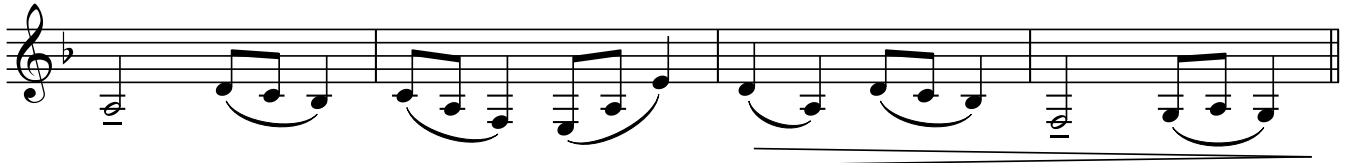

217 **K**

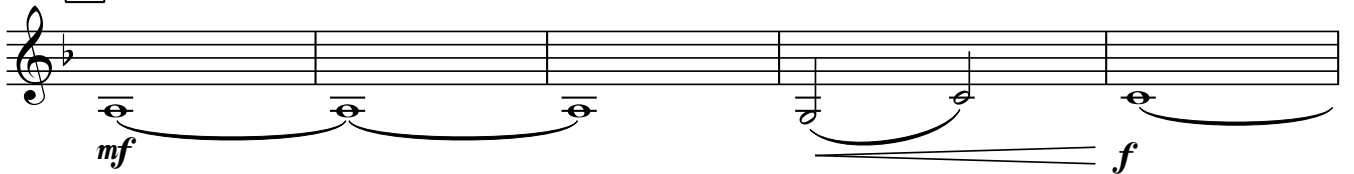

222

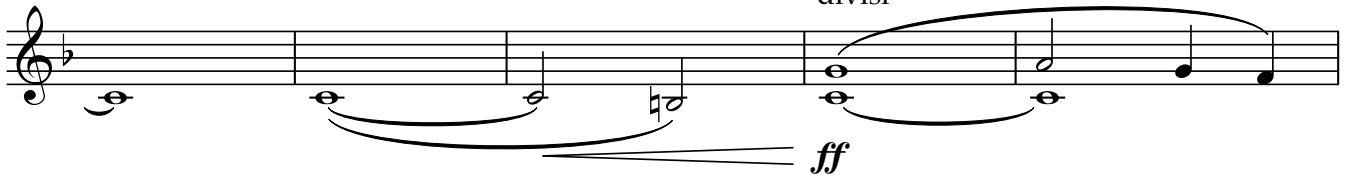

227

232 **L**

236

240

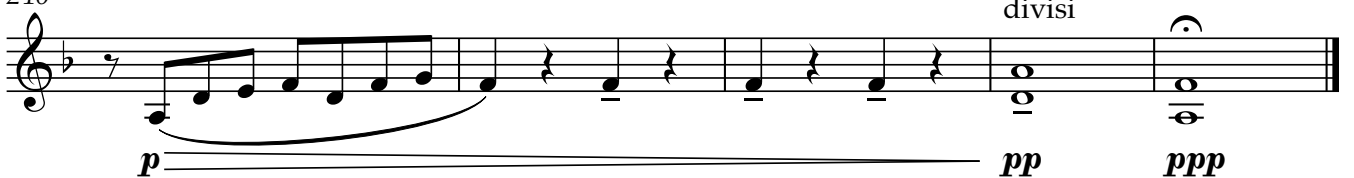

Clarinetto contralto in Mib
Eb Alto Clarinet

Fantasia-Concerto

per Pianoforte e Orchestra di fiati - for Piano and Wind Orchestra
Op. 5

Alberto Secondo Gallo
(1989)

1 **Moderato** (♩ = 50 ca.)

40

44 [C] 6

55

60 [D] ff

64 mf

68 [E] f

72 rall. ,

77 [F] Adagio (♩ = 60 ca.) 12

94

100

p *mf* *f*

104

G

20

p *p*

127

H Poco più mosso (♩ = 69 ca.)

mf *p*

131

136

p

141

f

148

10 2

poco rall. . **I** Adagio (♩ = 60 ca.)

p *p dolce*

165

171

f

177

182 *p* *pp* Cadenza (Pf. solo) 22

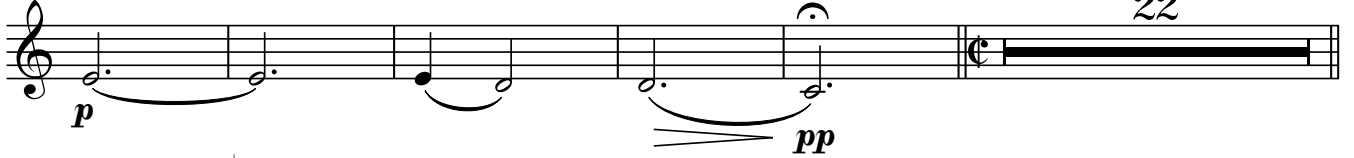

209 **J** Tempo I (♩ = 50 ca.) *ff*

213

217 **K** *mf* *f*

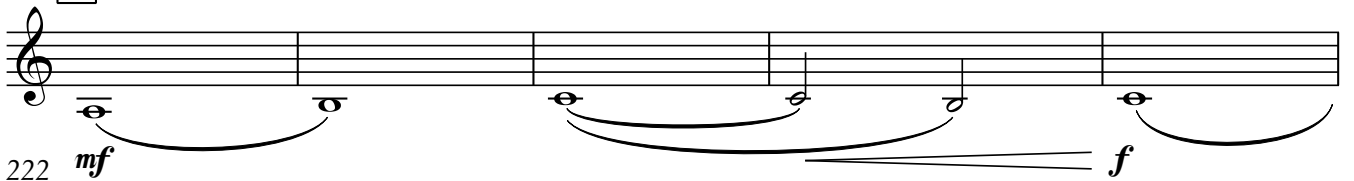

222 *ff*

227

232 **L** *f*

236

240 *rall.* *p* *pp* *ppp*

Clarinetto basso in Sib
Bb Bass Clarinet

Fantasia-Concerto

per Pianoforte e Orchestra di fiati - for Piano and Wind Orchestra

Op. 5

Alberto Secondo Gallo
(1989)

1 **Moderato** (♩ = 50 ca.)

Clarinetto basso in Sib - Bb Bass Clarinet

40

44 **C**

54 **f**

58 **D**

62 **ff** **mf**

68 **E**

72 **mf** **rall.**

77 **F** **Adagio** (♩ = 60 ca.)

83 **p dolce**

89 **mf**

94 **f**

pp

6

99

104

110

118

124

129

135

140

145

156

161

4 166

Clarinetto basso in Sib - Bb Bass Clarinet

Cadenza (Pf. solo)
22

Tempo I (♩ = 50 ca.)

K

L

rall.

Clarineto contrabbasso in Sib
Bb Contrabass Clarinet

Fantasia-Concerto

per Pianoforte e Orchestra di fiati - for Piano and Wind Orchestra

Op. 5

Alberto Secondo Gallo
(1989)

1 **Moderato** (♩ = 50 ca.)

pp p

p

f

mp

A 8 f

f

B ff

f

C 7 f

56

ff

60 **D**

mf

64

f

68 **E**

mf

72

pp rall.

77 **F** Adagio (♩ = 60 ca.)

mf *f*

92

97

p *mf*

102 G 22

f *p* *p* *mf*

129 H Poco più mosso (♩ = 69 ca.)

p

135

p

141

f

146 6

p

156 poco rall.

ff

161 I Adagio (♩ = 60 ca.)

p *mf* *f*

173

178

Cadenza (Pf. solo)

182 22

p *pp*

209 J Tempo I (♩ = 50 ca.)

ff

213

f

217 K

mf

223

f *ff*

227

232 L

f

236

240 *rall.*

p *pp* *ppp*

2 Saxofoni contralti in Mib
2 Eb Alto Saxophones

Fantasia-Concerto

per Pianoforte e Orchestra di fiati - for Piano and Wind Orchestra
Op. 5

Alberto Secondo Gallo
(1989)

1 **Moderato** ($\text{♩} = 50 \text{ ca.}$)

7 *p*

10 *f*

20 **A** I. *p*

24 *p* 3 *f*

30 a 2 4 **B** 4

40 *ff* a 2 *f*

44 **C** 2 (a 2) *f* 2

50 *ff* 4 *f* *f*

2 Saxofoni contralti in Mib - 2 Eb Alto Saxophones

57 D 2

62 ^{a 2} E (a 2)

70 2 rall.

77 F Adagio (♩ = 60 ca.)

83

89 3 f

97 ^{a 2} 3 p

104 G I. 19

129 H Poco più mosso (♩ = 69 ca.)
 (I.) ^{a 2}

135 4

2 Saxofoni contralti in Mib - 2 Eb Alto Saxophones

3

144 *f* 8 *f*

156 *ff* poco rall. 2

161 **I** Adagio (♩ = 60 ca.) *p dolce* 6 a 2 *mf*

172 *f* 10

187 Cadenza (Pf. solo) **J** Tempo I (♩ = 50 ca.) 22 *ff*

213 a 2 *f*

217 **K** 4 (a 2) *f*

225 (Corno inglese) I. 3 *ff*

232 **L** a 2 *f*

236 4 *p* rall. I. 2

Saxofono tenore in Sib
Bb Tenor Saxophone

Fantasia-Concerto

per Pianoforte e Orchestra di fiati - for Piano and Wind Orchestra
Op. 5

Alberto Secondo Gallo
(1989)

1 **Moderato** (♩ = 50 ca.)

7 *p*

11 *f* 7 **A** 8

28 *f* 4 **B** 4

40 *ff* *f*

44 **C** 2 *f* 2

50 *ff* *f* 4 *f*

58 *ff* **D** 8 **E** *mf*

70 2 *mp* rall.

3/4

77 **F** Adagio (♩ = 60 ca.)

pp *p dolce*

83

mf

89

5 *f*

98

3 25 *p*

129 **H** Poco più mosso (♩ = 69 ca.)

12 *mf* *f*

145

8 *f*

156

ff poco rall. 2

161 **I** Adagio (♩ = 60 ca.)
11
f

176 10 Cadenza (Pf. solo) 22

209 **J** Tempo I (♩ = 50 ca.)
ff

213
f

217 **K** 6
f *ff*

227 **L** 5
f

235 4 4 rall.

Saxofono baritono in Mib
Eb Baritone Saxophone

Fantasia-Concerto

per Pianoforte e Orchestra di fiati - for Piano and Wind Orchestra

Op. 5

Alberto Secondo Gallo
(1989)

Moderato (♩ = 50 ca.)

1 **7** *p*

11 **7** **A** *f* *p*

22 **4** *p* *f*

29 **4** *f*

36 **B** **4** *ff*

44 **C** **2** *f* **2**

50 **4** *ff* *f* *f*

58 **D** **8** **E** *ff* *f* *mf*

70 rall. ,

2 *mp*

77 **F** **Adagio** (♩ = 60 ca.)

pp *p dolce*

83

mf

89 **5**

f

98 **G** **3** **25**

p

129 **H** **Poco più mosso** (♩ = 69 ca.)

mf *f*

145 **8**

f

156 poco rall.

ff **2**

161 **I** **Adagio** (♩ = 60 ca.)

11

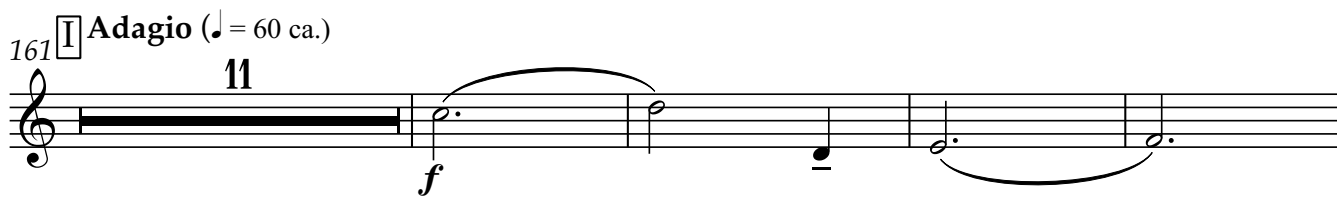

176

10

Cadenza (Pf. solo)

22

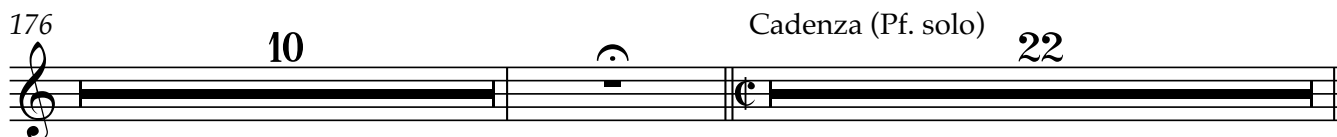

209 **J** **Tempo I** (♩ = 50 ca.)

ff

213

K

6

f

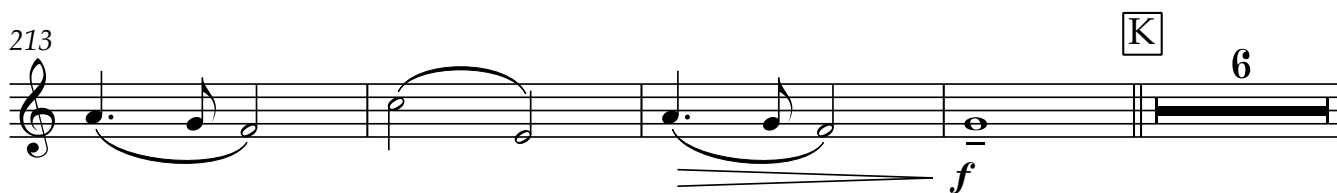

223

f

ff

5

232 **L**

f

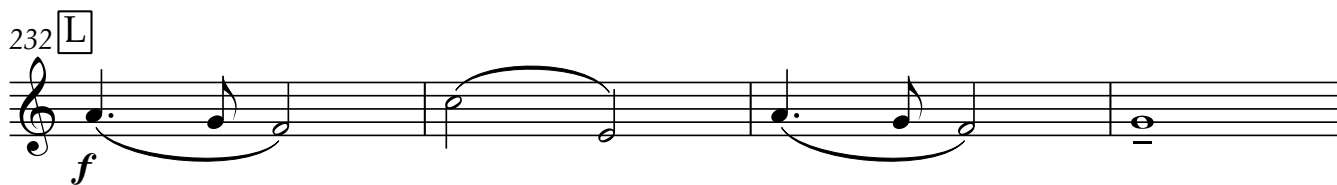

236

4

rall.

4

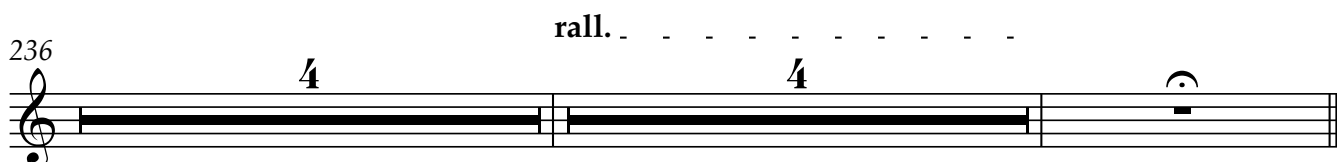

Corni in Fa I - II
F Horns I - II

Fantasia-Concerto

per Pianoforte e Orchestra di fiati - for Piano and Wind Orchestra
Op. 5

Alberto Secondo Gallo
(1989)

1 **Moderato** (♩ = 50 ca.)

11 *f* a 2

14 3

20 **A**
I.
p

24 *p* *mp*

28 a 2
f

32 *f*

36 **B**
ff 3 3

44 **C**
(a 2)
f

Corni in Fa I - II / F Horns I - II

48

ff

52

7

D

8

f

68

E (a 2)

mf

72

I.

rall.

mp

pp

77

F Adagio (♩ = 60 ca.)

11

(I.)

6

a 2

mf

f

mf

98

p

mf

f

104

G

9

mp

mf

117

9

I.

p

mf

129

H Poco più mosso (♩ = 69 ca.)

6

(Corno inglese)

I.

p

141

a 2

3

mf

f

Corni in Fa I - II / F Horns I - II

149 (Corno inglese) *poco rall.*

f *f* *f*

I Adagio (♩ = 60 ca.)

161 I. *p* *mf* *f*

p *mf* *f*

173 (Corno inglese) I. *f* *mf*

f *mf*

182 I. *p* *pp* Cadenza (Pf. solo) 22

p *pp*

209 J Tempo I (♩ = 50 ca.) *ff*

ff

213 *f*

f

217 K *mf* *ff*

mf *ff*

230 L *f* *a 2*

f

236 *mf*

mf

240 *rall.* I. *p* *pp*

p *pp*

Corni in Fa III - IV
F Horns III - IV

Fantasia-Concerto

per Pianoforte e Orchestra di fiati - for Piano and Wind Orchestra
Op. 5

Alberto Secondo Gallo
(1989)

1 **Moderato** (♩ = 50 ca.)

11 *f* a 2

14 3

20 **A** III. *p*

24 *p* *mp*

28 a 2 *f*

32 *f*

36 **B** 3 3 *ff*

44 **C** (a 2) *f*

Corni in Fa III - IV / F Horns III - IV

48

ff

52

7 D 8 E 4

f

72 (a 2) III. rall. . . .

mf *mp* *pp*

77 [F] Adagio (♩ = 60 ca.) (III.)

11 8

mf *f*

99 a 2

mp *p* *mf* *f*

104 [G] (Corno inglese) III. a 2

6

p *mp*

115 10 III.

mf *p* *mf*

129 [H] Poco più mosso (♩ = 69 ca.) a 2

12

p *mf*

145 12 poco rall.

f *f*

161 **I** Adagio (♩ = 60 ca.)
III. **3** **3**
p

170 Cadenza (Pf. solo)
a 2 **13** **22**
mf *f*

209 **J** Tempo I (♩ = 50 ca.)
(a 2) *ff*

213 *f*

217 **K** **3** *mf*

223 **2** *ff*

228

232 **L** a 2 **4** *f* *f*

240 *rall.* III. *p* *pp*

Tromba in Sib I
Bb Trumpet I

Fantasia-Concerto

per Pianoforte e Orchestra di fiati - for Piano and Wind Orchestra
Op. 5

Alberto Secondo Gallo
(1989)

Moderato ($\text{♩} = 50 \text{ ca.}$)

1 15 *mf* *mf*

20 [A] 16 [B] 3 *f*

41

44 [C] *mf*

48 *f*

52 [D] 7 8 *mf*

68 [E] 7 *rall.* 3/4

Tromba in Sib I - Bb Trumpet I

77 **F** Adagio (♩ = 60 ca.)
25
mf

104 **G**
p 9 *mp* 13

129 **H** Poco più mosso (♩ = 69 ca.)
29 *mf* poco rall.

161 **I** Adagio (♩ = 60 ca.)
9 *pp* *mf* 13

187 Cadenza (Pf. solo)
22

209 **J** Tempo I (♩ = 50 ca.)
f

213
mf

217 **K**
8 *f* 5

232 **L**
8 *rall.* 4

Trombe in Sib II - III
Bb Trumpets II - III

Fantasia-Concerto

per Pianoforte e Orchestra di fiati - for Piano and Wind Orchestra
Op. 5

Alberto Secondo Gallo
(1989)

1 **Moderato** ($\text{♩} = 50 \text{ ca.}$)

15

mf *mf*

20 **A** 16 **B** 3

f

40

44 **C**

mf

48

f

52 **D** 7 8

mf

68 **E** 7 *rall.* 3/4

Trombe in Sib II - III / Bb Trumpets II - III

77 **F** Adagio (♩ = 60 ca.)
24
mp *mf*

104 **G**
p 9 *mp* 13

129 **H** Poco più mosso (♩ = 69 ca.)
29 *mf* poco rall.

161 **I** Adagio (♩ = 60 ca.)
9 *pp* *mf* 13

187 Cadenza (Pf. solo)
22

209 **J** Tempo I (♩ = 50 ca.)
f

213 a 2
mf

217 **K**
8 *f* 5

232 **L**
8 *rall.* 4

2 Cornette in Sib
2 Bb Cornets

Fantasia-Concerto

per Pianoforte e Orchestra di fiati - for Piano and Wind Orchestra
Op. 5

Alberto Secondo Gallo
(1989)

Moderato ($\text{♩} = 50 \text{ ca.}$)

1 15 (Corno inglese) I. *f* *p*

20 [A] 12 (Corno inglese) *f*

36 [B] a 2 *f* 4

44 [C] *f*

49 *ff* *f* 7

60 [D] 3 I. *mf*

66 [E] 2 2 (Corno inglese) *mf*

72 (Corno inglese) *mp* *rall.* *pp*

77 **F** Adagio (♩ = 60 ca.)

95 a 2

101 **G**

114

119

129 **H** Poco più mosso (♩ = 69 ca.)

145

156 poco rall.

161 **I** Adagio (♩ = 60 ca.)

9 I. 4

mf *f*

177 a 2

mf *mp*

181 5 Cadenza (Pf. solo) 22

209 **J** Tempo I (♩ = 50 ca.)

(a 2)

f

213 a 2

mf

217 **K**

8 *ff* 3

232 **L**

4 3 4 rall. 3

f

Tromboni I - II
Trombones I - II

Fantasia-Concerto

per Pianoforte e Orchestra di fiati - for Piano and Wind Orchestra
Op. 5

Alberto Secondo Gallo
(1989)

1 Moderato ($\text{♩} = 50 \text{ ca.}$) **A**

19 13

mf

36 **B**_{a 2}

3

f

44 **C**

mf

50

6 a 2

f *mf* *f* *mf*

60 **D** 8 **E** 7 rall.

mf

77 **F** Adagio ($\text{♩} = 60 \text{ ca.}$)

24 I.

mp *mf*

104 **G** 9 (I.) 11

p *mp*

127 **H** Poco più mosso ($\text{♩} = 69 \text{ ca.}$)

5

mp *p*

135 **21** a 2 poco rall.

f *mf* *mp*

161 **I** Adagio (♩ = 60 ca.) Cadenza (Pf. solo)

25 **22**

J Tempo I (♩ = 50 ca.)

209 (a 2)

f

213

mf

217 **K**

8 **5**

f

232 **L** a 2

mf

236 rall.

3 **4**

mf

Trombone III

Fantasia-Concerto

per Pianoforte e Orchestra di fiati - for Piano and Wind Orchestra
Op. 5

Alberto Secondo Gallo
(1989)

1 Moderato ($\text{♩} = 50 \text{ ca.}$)

19 A 16 B 3

f

40

44 C

mf

49

f *mf*

57 D

mf *f* *mf*

68 E

7 rall.

77 F Adagio ($\text{♩} = 60 \text{ ca.}$)

24 *mp* *mf*

104 **G** 22

p *mp*

129 **H** Poco più mosso (♩ = 69 ca.) 26

p *f*

157 poco rall.

mf *mp*

161 **I** Adagio (♩ = 60 ca.) Cadenza (Pf. solo)

25 22

209 **J** Tempo I (♩ = 50 ca.)

f

213

mf

217 **K** 8 5

f

232 **L** 8 rall. 4

mf

Eufonio
Euphonium

Fantasia-Concerto

per Pianoforte e Orchestra di fiati - for Piano and Wind Orchestra
Op. 5

Alberto Secondo Gallo
(1989)

1 **Moderato** (♩ = 50 ca.)

11 *f*

15 *f* **A** 3 5

25 *mf* *f* 7

36 **B** *ff*

39 3

44 **C** *f*

48 *ff*

52 *f* **D** 7 8

Eufonio - Euphonium

68 E

mf

72

rall.

2

77 F Adagio (♩ = 60 ca.)

p *f*

23

104 G

p *mp*

8

115

mf

120

mp *p* *mf*

6

129 H Poco più mosso (♩ = 69 ca.)

p *f*

14

149

f

155 *poco rall.*

ff *f*

161 **I** Adagio (♩ = 60 ca.)

p *p* *pp*

187 Cadenza (Pf. solo)

22

209 **J** Tempo I (♩ = 50 ca.)

ff

213

f

217 **K**

ff

232 **L**

f

239 *rall.*

p

Tuba

Fantasia-Concerto

per Pianoforte e Orchestra di fiati - for Piano and Wind Orchestra
Op. 5

Alberto Secondo Gallo
(1989)

1 **Moderato** (♩ = 50 ca.)
(Clarinetto contrabbasso)

2

Tuba

44 [C]

48

52

68 [E]

72

77 [F] Adagio (♩ = 60 ca.)

100

104 [G]

129 [H] Poco più mosso (♩ = 69 ca.)

146

151

156

161 I Adagio (♩ = 60 ca.)

Cadenza (Pf. solo)

183

209 J Tempo I (♩ = 50 ca.)

213

217 K

229

240

(Cl. contrabbasso)

Contrabbasso
Double Bass

Fantasia-Concerto

per Pianoforte e Orchestra di fiati - for Piano and Wind Orchestra
Op. 5

Alberto Secondo Gallo
(1989)

Moderato ($\text{♩} = 50 \text{ ca.}$)

1 pizz. *p* *mp*

6

11 arco *f*

16

20 [A] pizz. *mp*

24 *mp*

28 arco *f*

32 *f*

F Adagio (♩ = 60 ca.)

77

pizz.

83

89

94

99

104 **G**

pizz.

109

114

arco

119

124

129 **H** Poco più mosso (♩ = 69 ca.)

135

141

146

156

161 **I** Adagio (♩ = 60 ca.)

166

171

176

181

187

Cadenza (Pf. solo)

22

209

J Tempo I (♩ = 50 ca.)

213

217

K

pizz.

arco

pizz.

222

arco

227

232

L

236

240

rall.

pizz.

Timpani

Fantasia-Concerto

per Pianoforte e Orchestra di fiati - for Piano and Wind Orchestra

Op. 5

Alberto Secondo Gallo
(1989)

Moderato (♩ = 50 ca.)

mazzuoli duri - hard mallets

1 **11** **3** **3**

f

20 **A** **14** **f**

f

36 **B** **3** **3** **ff**

ff

44 **C** **f**

f

48 **ff**

ff

52 **5** **f** **ff** **f**

f *ff* *f*

60 **D** **7** **E** **3** **f** **mf**

f *mf*

72 **2** **rall.**

f **rall.**

F **Adagio** (♩ = 60 ca.)

mazzuoli morbidi - soft mallets

77 **25** **G** **mf** **f** **p**

mf *f* *p*

105 **8** **13**

mp *mf*

129 **H** Poco più mosso (♩ = 69 ca.) **13**

mf *f*

146 **12** poco rall.

f

161 **I** Adagio (♩ = 60 ca.) **8**

p *mf* *f*

173 mazzuoli duri - hard mallets **13** Cadenza (Pf. solo) **22**

209 **J** Tempo I (♩ = 50 ca.) **3** **3**

ff

217 **K** **3** **4** **ff**

mf *f* *ff*

227 **3**

f

232 **L** **3** **3**

f

240 rall. **4**

Percussioni I - Percussions I
(Triangolo, Tamburo militare - Triangle, Field drum)

Fantasia-Concerto

per Pianoforte e Orchestra di fiati - for Piano and Wind Orchestra
Op. 5

Alberto Secondo Gallo
(1989)

Moderato (♩ = 50 ca.)
Triangolo - Triangle

1 **A**
19 *p*

24 *mp* *mf*
8 muta in Tamburo militare
change to Field drum

36 **B**
ff

39

42 **C**
8 *f*

52 *f*

56 *ff*

60 **D** **E**
7 7 *mf* *rall.*
8 muta in Triangolo - change to Triangle
3/4

77 **F** Adagio (♩ = 60 ca.)

13 4 8

f *mf*

104 **G**

19 3

p

129 **H** Poco più mosso (♩ = 69 ca.)

5

p *mf* *f*

139

mp *mf* *f*

145 poco rall. . . . **I** Adagio (♩ = 60 ca.)

14 2 11 7

f

180 muta in Tamburo militare
change to Field drum

Cadenza (Pf. solo)

4 22

p

209 **J** Tempo I (♩ = 50 ca.)

ff

213

f

217 **K** **L** rall. . . .

15 8 4

Percussioni II - Percussions II
(Grancassa, Piatti - Bass drum, Cymbals)

Fantasia-Concerto

per Pianoforte e Orchestra di fiati - for Piano and Wind Orchestra
Op. 5

Alberto Secondo Gallo
(1989)

Moderato (♩ = 50 ca.)

1 Grancassa Bass drum mazzuoli morbidi - soft mallets

2 3

9 mazzuoli duri - hard mallets

5 3

20 [A] 8 3 3

muta in Piatti change to Cymbals

36 [B] 3 3

muta in Grancassa change to Bass drum

44 [C] *f*

48 *ff* *f*

52 muta in Piatti - change to Cymbals

2 4 *ff*

60 [D] 6 *f* [E] mazzuoli morbidi soft mallets 2

70 *mf* 3 *p* rall. $\frac{3}{4}$

77 **F** Adagio (♩ = 60 ca.)

11 10

mf *f*

101

G 14

mf *mf*

119

6

p *mf*

129 **H** Poco più mosso (♩ = 69 ca.)

15 3 3

p *f*

154

poco rall. . .

2

ff *f*

161 **I** Adagio (♩ = 60 ca.)

11 7

f *p*

182

muta in Piatti
change to Cymbals

3 22

pp

Cadenza (Pf. solo)

209 **J** Tempo I (♩ = 50 ca.)

3 3 8

K

ff

225

muta in Grancassa
change to Bass drum

2 3

ff

232 **L** (mazzuoli morbidi soft mallets)

rall.

8 2

p *pp*